

Auto-sizing Mammograms

Automatically size mammograms to fit the image panel

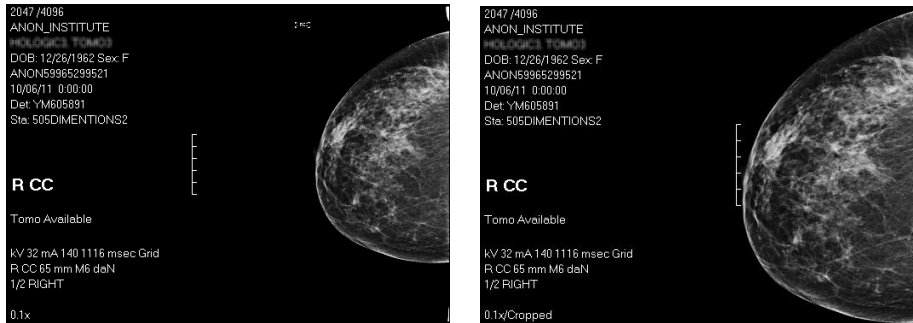

Before auto-sizing

After auto-sizing

Getting Started

Auto-sizing crops the black space around tissue that is extraneous to the breast or axilla. Use auto-sizing to:

- Expand the mammogram image to fit the image panel
- Improve alignment of primary and prior exams
- Enhance mammogram display and comparison—particularly comparisons using image shuffling

1) Hover the cursor over the lower aspect of an image



A dialog displays providing image display options.

2) Press the Auto-size button

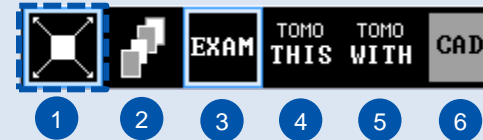

Key

- Auto-sizes the image.
- Switches to Shuffle mode for reading.
- Switches to Exam per Panel mode.
- Displays corresponding TOMO images (when available).
- Displays corresponding TOMO and MG images side by side (when available).
- Toggles the display of CAD marks on/off (when available).

Tips

- Set a keyboard shortcut for auto-sizing:**
In the **Reading Physician Preferences Keyboard Shortcuts** tab, assign a keyboard key for **Mammo autosize**.
- Use image shuffling to enhance the view of comparisons:**
Press the **Image Shuffle** button in the image display options dialog box or press the **V** key on your keyboard.

Notes

- Due to possible distortion, auto-size cannot be applied to mammograms produced with geometric magnification or spot compression that contains non-tissue objects.
- In Craniocaudal (CC) views, the system crops the boundary in all directions, including up, down, left, and right.
- In Mediolateral oblique (MLO) views, the system may crop abdominal tissue, but does NOT crop the area above the breast.